ARC
ANL
1970
COPY 4

1970

TECHNO

LEARNING RESOURCES CENTER
Pitt Community College
P. O. Drawer 7007
Greenville, NC 27835-7007

ARCHIVES

Digitized by the Internet Archive
in 2011 with funding from
University of North Carolina at Chapel Hill

http://www.archive.org/details/techno1970pitt

LEARNING RESOURCES CENTER
Pitt Community College
P. O. Drawer 7007
Greenville, NC 27835-7007

TECHNO

1970

Pitt Technical Institute
Greenville, North Carolina

Editor - Samuel N. Harrell, Jr.
Photographer - Tommy Forrest

ARCHIVES

Foreword

Education is an experience made up of many feelings and situations that will create memories for all the years to come. That's why again and again we shall turn the pages of the 1970 TECHNO and know that the records and photographs of this year will turn a brief spotlight on the people we knew and the things we did. The private details, those that only the book of the mind contain, we shall fill in for ourselves – all the good feelings and bad, the personal failures and triumphs, the small moments that stand out against the memory of one year. But the TECHNO can help remind us of the work, the frustration, the success, the pleasure, and the wonder that made Pitt Tech important to us.

PITT TECHNICAL INSTITUTE

"Now, Dean, that's a tough one!"

DEDICATION

"Are you sure you want to drop that course?"

To Mr. Douglas M. Morgan, Registrar, we dedicate the 1970 TECHNO. Because of Mr. Morgan's loyalty, leadership, and hard work to provide service to all the students at Pitt Tech, we want to say thank you for a job well done.

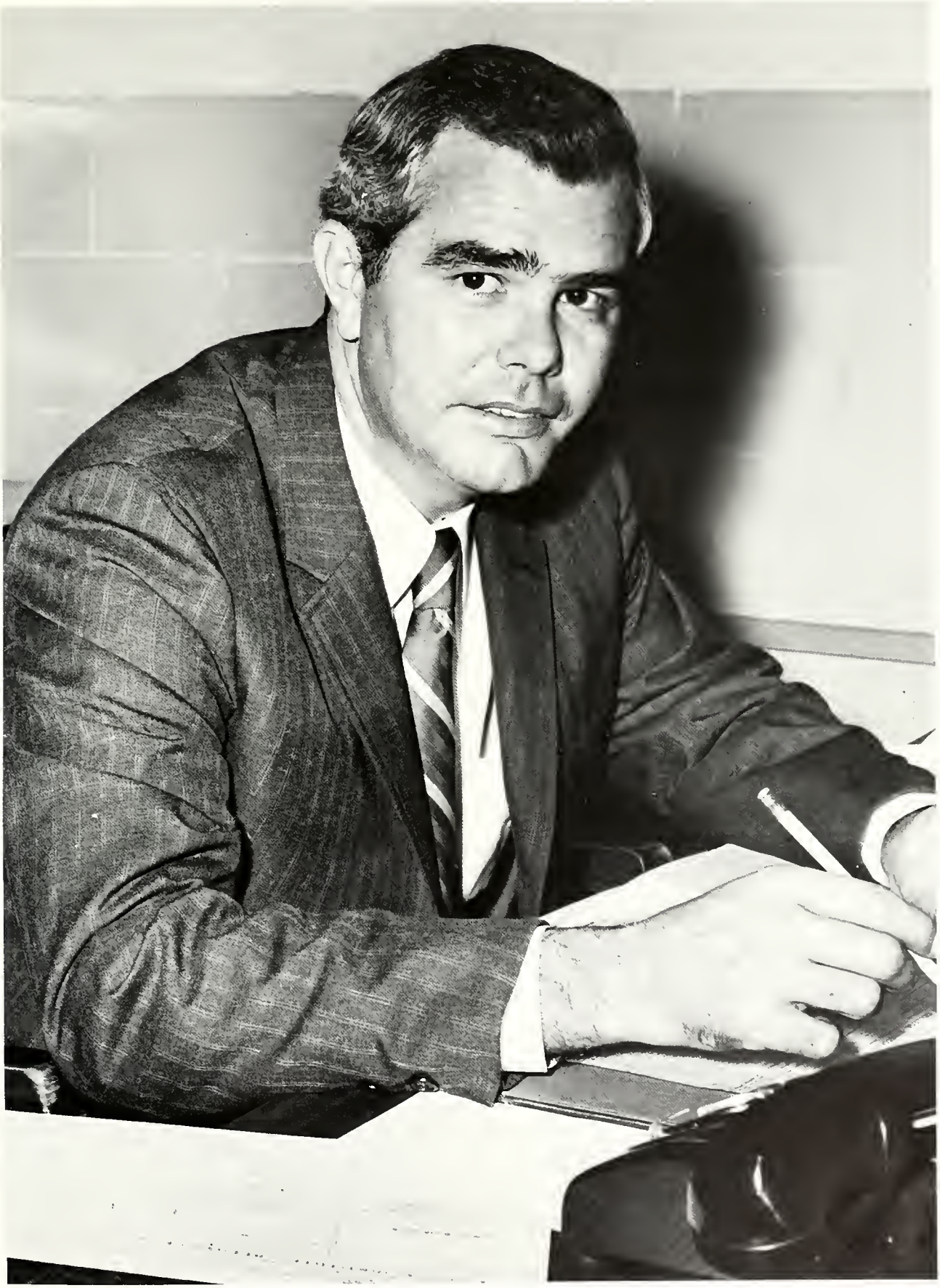

Douglas M. Morgan

A Year of Progr

Pitt Technical Institute was visited in January of 1969 by a team of experts from across the state to make judgments concerning the quality of its educational program.

Following this visit and evaluation by the State team, the Southern Association of Colleges and Schools sent an eight-member team of competent vocational educators to assess Pitt Tech's program. The Institute responded with enthusiasm and vigor in attempting to improve its weaknesses which were pointed out in the evaluations made by both groups.

The Southern Association of Colleges and Schools announced at their annual meeting in December that Pitt Technical Institute has been accepted as a member of the Association and is fully accredited.

State Visiting Team

October, 1968

May, 1969

SS

Commercial Art

Cosmetology

Mechanical Drafting

New Curricula

New Student Lounge and Patio

CONTENTS

Administration 11

President 12

Business Manager 14

Student Personnel 16

Instruction 19

Extension 21

Library 22

Learning Center 24

Area Consultants 26

Faculty 27

Students 39

Student Government Association 104

BOARD OF TRUSTEES

R.E. Davenport, Jr.

President, Thermatics, Inc.

Elm City, N.C. 236-4311

C.W. Everett

Attorney-at-Law

Bethel, N.C. 825-5691

Mrs. David J. Whichard, II

Housewife

Joseph M. Taft

Co-Owner, Taft Furniture Co.

752-5161

Dr. Robert Lee Humber, Chairman

International Lawyer,

Educator

Wiley Gaskins

Mayor of Grifton, Farmer

524-4141

Corey Stokes

Owner, S & E Motor Service, Inc.

Ayden, N.C. 746-3111

Vernon E. White, Vice-Chairman

State Senator - Farmer

A.B. Whitley, Jr.

Owner, A.B. Whitley, Inc.

752-7131

James W. Brewer

Businessman (Insurance)

752-6186

Robert Lee Ramey

Tobacconist, Monk Tobacco Co.

Farmville, N.C. 753-4151

William F. Tyson

Businessman (Insurance, etc.)

ADMINISTRATION

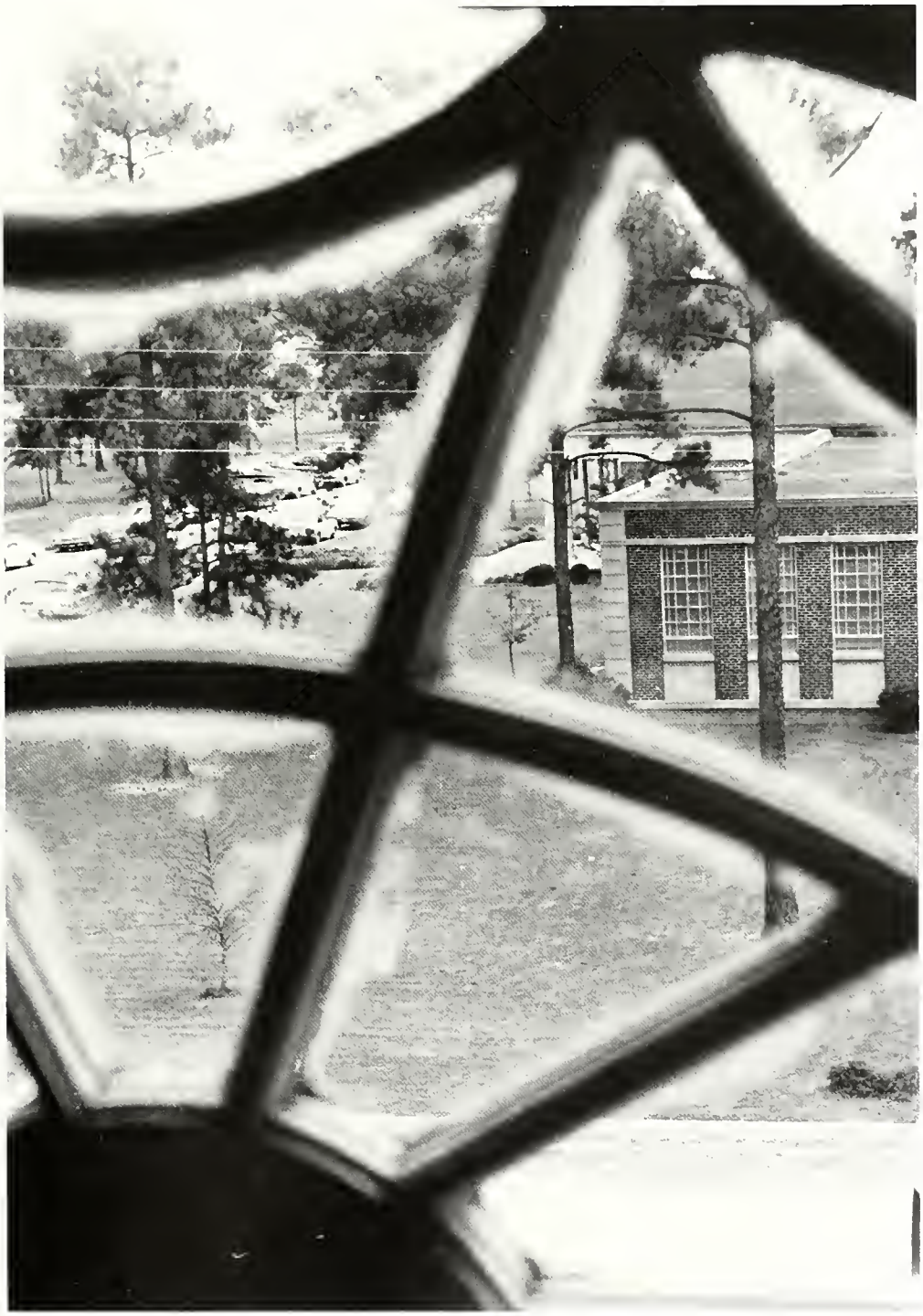

Another step in the steady growth of Pitt Tech was the completion of our President's work on a doctorate degree from Duke University. All of us who are connected with this institution share the satisfaction which we know Dr. Fulford felt on the completion of the Ed.D.

PRESIDENT

Mrs. Elizabeth Dudley

Mrs. Dudley has served Pitt Tech since September, 1962, as secretary to the President and to the Board of Trustees.

Dr. William E. Fulford, Jr.

BUSINESS MANAGER

William H. Howell
Business Manager

Alberta Moye
Secretary to Mr. Howell

Charlie G. Forlines
Maintenance Supervisor

Connie Harrell
Bookkeeper

Helen Vandiford
Assistant Bookkeeper

Doris Baker
Graphic Arts

Betsy Bundy
Bookstore Operator

STUDENT PERSONNEL

George S. McRorie
Director of Student Personnel

Bryan Grimes, Jr.
Financial Aid Officer

Jean King
Secretary to Mr. McRorie

Jean M. Fletcher
Guidance Counselor

Joe G. Cannon
Guidance Counselor

Avis Stanley
Secretary to the Guidance Counselors

Counselors have problems too.

Douglas M. Morgan
Registrar

Mr. Morgan's inspiration

Avis Stanley and Mrs. Fletcher enjoy a visit with a successful 1969 graduate, Floyd Rountree.

Marie M. Buck
Secretary to Mr. Morgan

INSTRUCTION

Edward B. Bright
Dean of Instruction

Willard C. Finch
Assistant to the Dean

Lois H. Harris
Secretary to Mr. Bright and Mr. Finch

John A. Guy
Director of Faculty

Henrietta J. Briley
Secretary to Mr. Guy

EXTENSION

Joseph E. Downing
Director of Extension

Ola L. Porter
Director of Adult Education

Jean T. Chappell
Secretary to Mr. Porter

Judy Moye
Secretary to Mr. Downing

LIBRARY

Barbara C. Clarke
Head Librarian

Jane A. Smith
Assistant Librarian

Doris Phelps
Assistant Librarian

Usha Gulati
Visual Aids Coordinator

Miriam W. Kelsey
Assistant Librarian

LEARNING CENTER

The Learning Center is set up by the Department of Community Colleges for students who wish to learn on their own. Study areas include the following: Preparation for taking the high school equivalency test; preparation for entrance into a curriculum program; college preparation; upgrading in specific areas; and study of subjects for personal satisfaction.

Mrs. Joy Sasser
Coordinator

Mrs. Elizabeth Mallory
Switchboard-Receptionist

AREA CONSULTANTS

Guy C. Langston
Area Consultant, Police Science

Not pictured: Earl Aiken
Supervisory Development Training

Joyce Dunn
Secretary to Mr. Langston
and Mr. Aiken

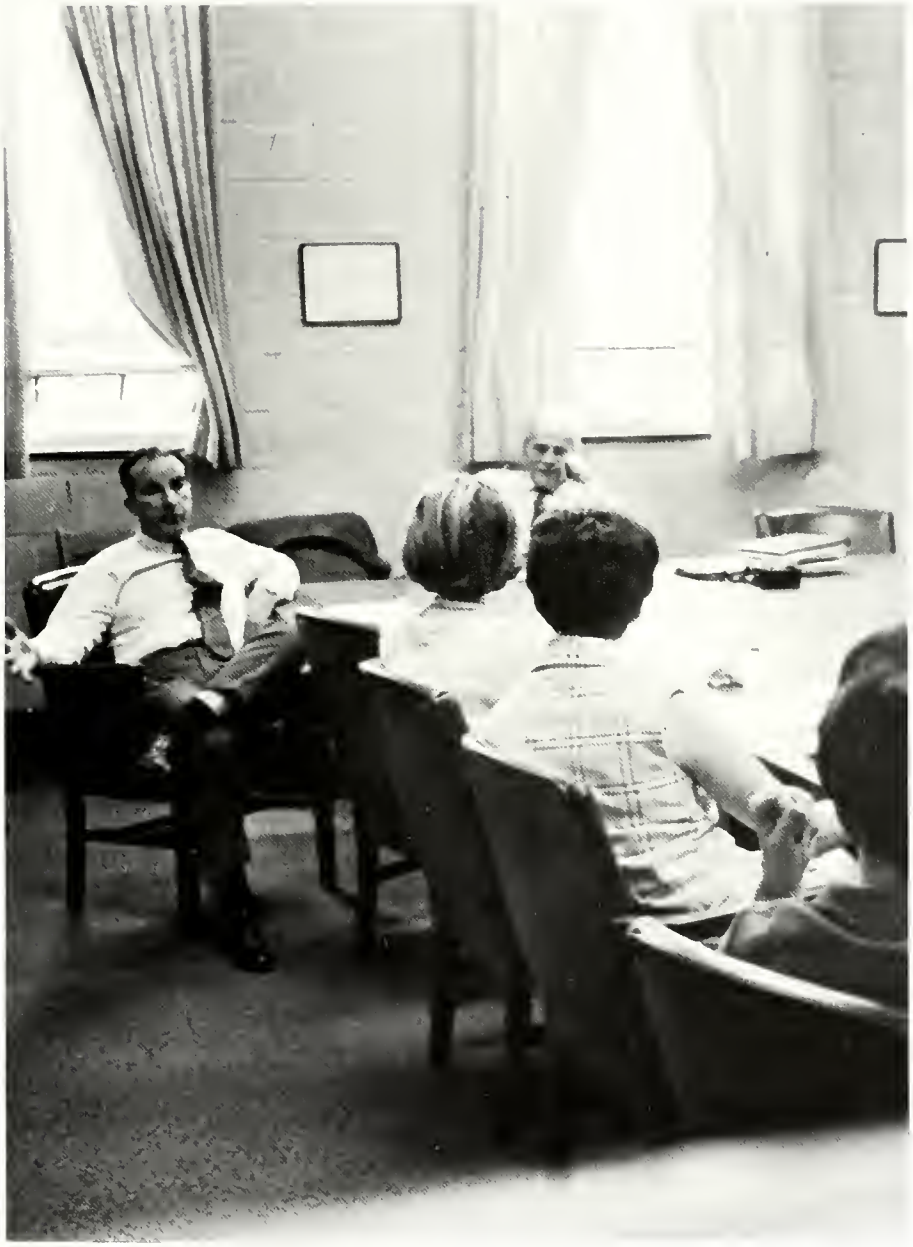

FACULTY

Faculty

J. Sam Arnett
Architectural Drafting

Wilbur A. Ballenger
Related Subjects

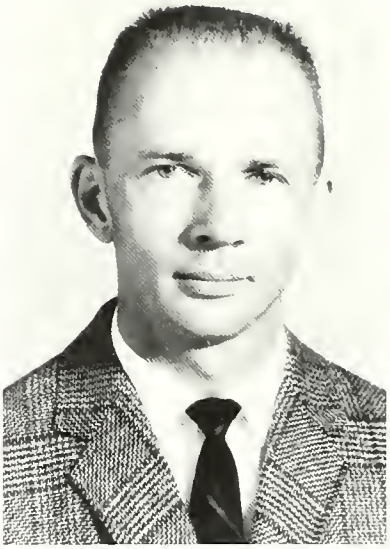

Edgar L. Boyd
Agricultural Chemicals

Milan W. Brickhouse
Automotive Mechanics

Monty Briley
Math and Physics

Jean C. Brown
English

Faculty

Facu

Marion S. Bunting
Math

Ann B. Byrd
Business

Faye H. Dempsey
Business

Ted D. Englebrecht
Accounting

Eugene C. Fleming
Business

Dr. John S. Fletcher, II
Police Science

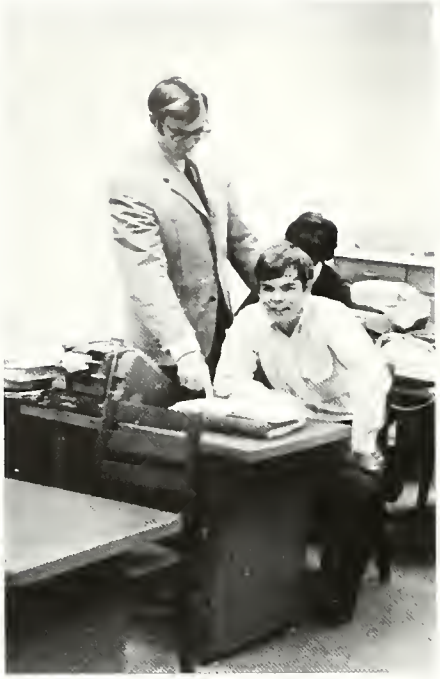

E. Elaine Flippin
Business

James E. Fulcher
Machinist

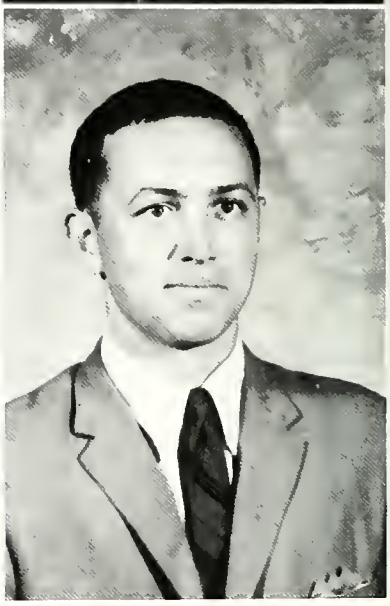

D. Gene Hemby
Machinist

James N. Hoover
Electronics

Lloyd F. Huggins
Police Science

Jo Ann B. Leith
Business

Faculty

Mildred T. McGrath
Data Processing

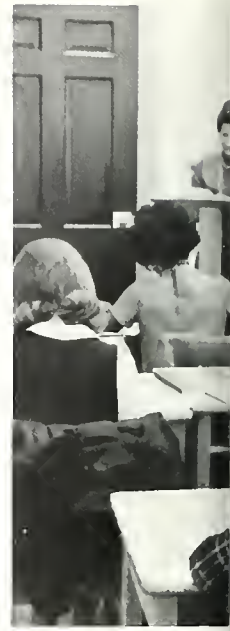

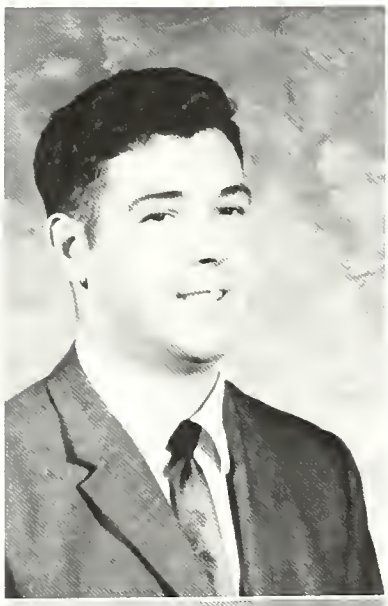

Daniel D. Martin, Jr.
Electronic Servicing

William H. Moore
Agriculture Business

Faculty

James Newman
Agricultural Technology

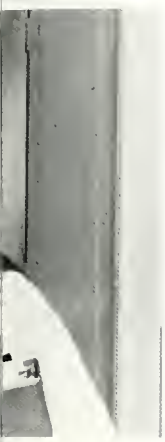

Alberta J. Potter
English

Roland A. Smith
Automotive Mechanics

Mack C. Stocks
Business

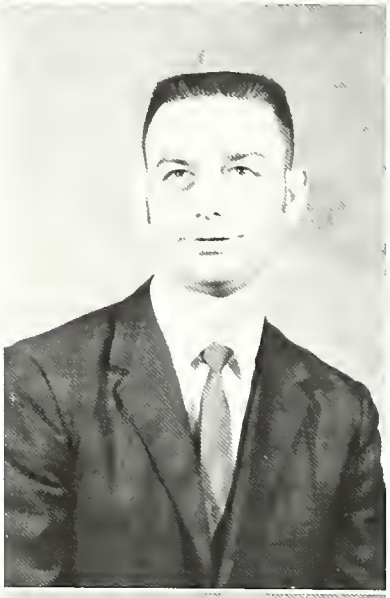

Robert M. Turner
Mechanical Drafting

Edith M. West
English

Joseph M. Whitehurst
Math

Faculty

Some people will do anything to avoid a situation.

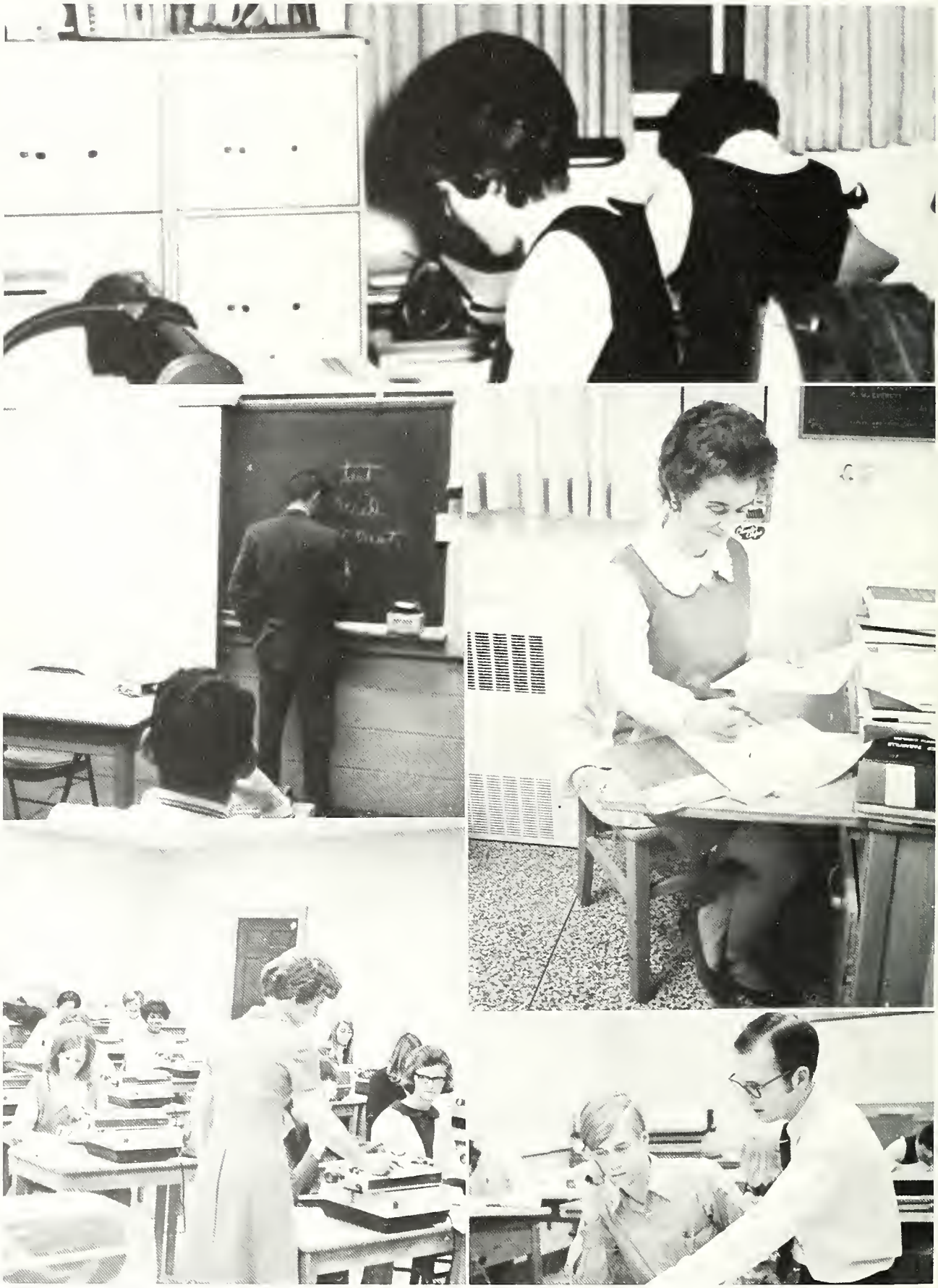

STUDENTS

Accounting

Charles Kittrell Best
Grimesland

Thomas Jordan Bowen
Windsor

Randy Ellis Boyd
Greenville

Sylvia Nicholson
Enfield

Gloria Jean Snow
Littleton

Victor Earl Wade
Ayden

STUDENTS

Agricultural Business

Hersel Lee Bowen, Jr.
Winterville

George Delma Elliott, III
Bath

Braxton Martelle Marshall
Engelhard

Earl Dawson Pugh, Jr.
Engelhard

John Clinton Radford
Greenville

Howard Wright Stallings, Jr.
Macclesfield

SECOND-YEAR

Agricultural

Robert Wayne Bass
Edenton

Ralph Holton Brinn
Scranton

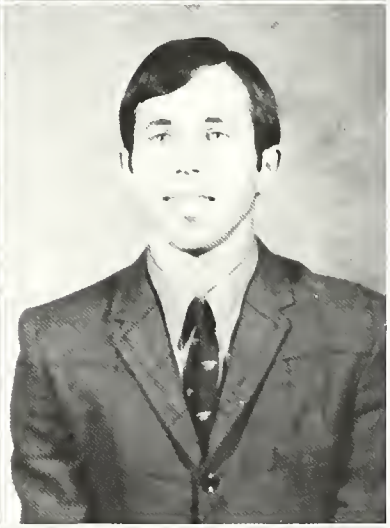

Van Edward Brock, Jr.
Grifton

Daniel Paul Cullipher
Merry Hill

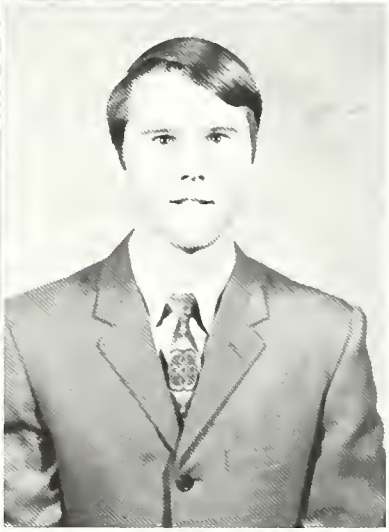

Lonnie Wade Foreman
Belhaven

Clayton Ermon Johnson
Robersonville

STUDENTS

Chemicals

Curtis Melnot Joyner
Greenville

Marion Wayne Swindell
Engelhard

"Now, you've got to be careful with this new equipment."

SECOND-YEAR

Architectural

Stanley Reid Gaskins
Ayden

William Lonzie Horne

Fred Clayton Newcomb
Snow Hill

Milton Curtis Walston
Greenville

STUDENTS

Drafting

Hubert White, Jr.
Greenville

William Arnold Williamson
Greenville

Louis Skinner Willoughby, Jr.
Farmville

Automotive Mechanics

SECOND-YEAR

Danny Ledrew Boyd
Greenville

James Mitchell Hathaway
Robersonville

Dewey LaVerne Phillips
Murfreesboro

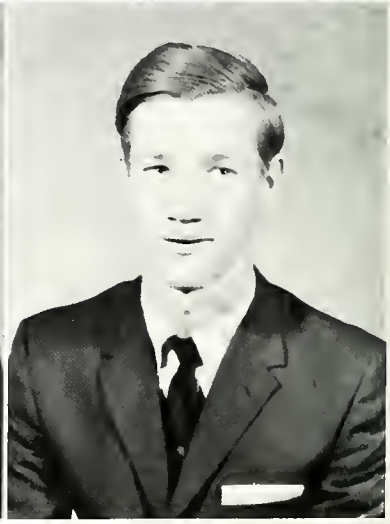

Walter Lee Tugwell, Jr.
Farmville

Robert Blend Walton
Roxobel

STUDENTS

Business Administration

Mary Jane Ambrose
Aulander

Danford Lee Baker, Jr.
Bell Arthur

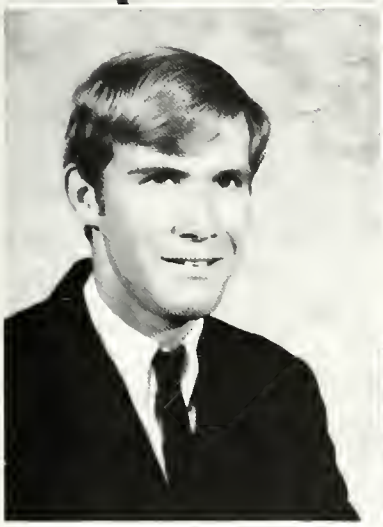

James Gaddis Blalock, Jr.
Farmville

Edna Juanita Bond
Sunbury

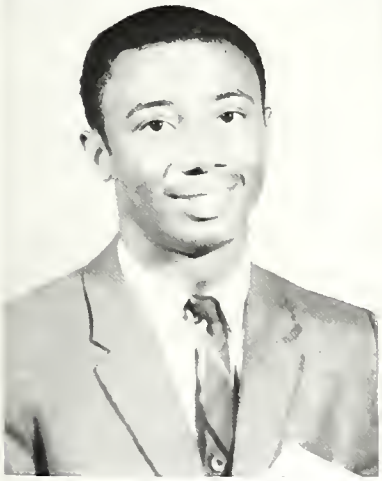

Charles Bernard Britt
Murfreesboro

Helene Canady
Pantego

Business

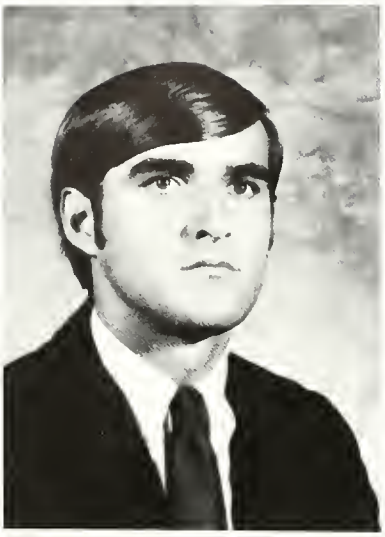

Gilbert Carl Cobb
Farmville

James Stevenson Crowell
Enfield

James Arthur Gardner
Greenville

Cecil Neville Harrell
Greenville

James Michael Harris
Pantego

Dwight Paul Howell
Greenville

STUDENTS

Administration

Stuart Lee Jones
Greenville

Belinda Mooring
Parmele

Linwood Earl Mooring
Greenville

Ida Elizabeth Parker
Bath

Harvey Parker
Greenville

Brenda Ruth Powers
Greenville

SECOND-YEAR

Michael Wayne Rivers
Weldon

Lillie Joyce Sherrod
Greenville

Barbara Ann Stokes
Greenville

Leon Perry White
Windsor

Elaine Belle Wilkins
Roper

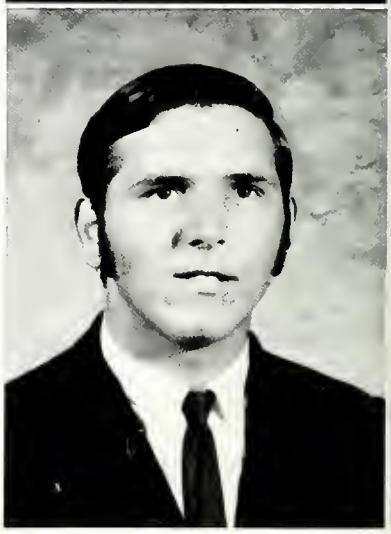

Linwood Allen Wilson
Ayden

STUDENTS

Joan Carol Woolard
Roper

George McKinney Wooten
Pinetops

Business Administration

ARCHIVES

Electronics

SECOND-YEAR

Joseph Clifton Floyd
Roanoke Rapids

Joseph Edgar Meeks, III
Farmville

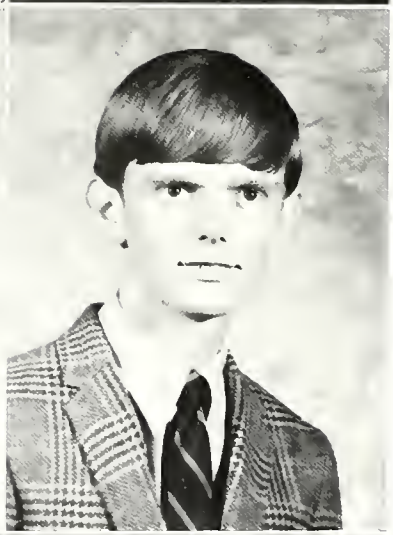

Eddie Arnold Modlin
Jamesville

Aubrey Wilson Morris, Jr.
Colerain

Larry Glenn Smart
Winterville

William Carlton Young, Jr.
Farmville

STUDENTS

Secretarial

Gloria Medlin Batts
Greenville

Janice Bateman Conklin
Ayden

Peggy Lee Edwards
Farmville

Alison Grant Gilbert
Greenville

Gail Leckie Goins
Greenville

Glenda Morton Jenkins
Robersonville

SECOND-YEAR

Margaret Cecelia Jernigan
Aulander

Mary Ann Satterthwaite
Pantego

Julia Page Tucker
Greenville

Judy Colleen Wilson
Greenville

Secretarial

STUDENTS

Law Enforcement

Leslie Jefferson Beamon
Farmville

James Daniel Dilda
Farmville

Hubert Francis Grant
Snow Hill

Dorothy Jean Harry
Roanoke Rapids

David Anthony Jackson
Farmville

Dennis Day Joyner
Woodland

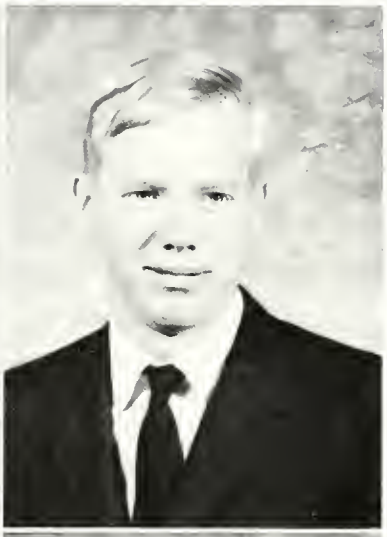

Donald Clifford Lundblad
New Bern

Ronald Dale McKimmey
Nags Head

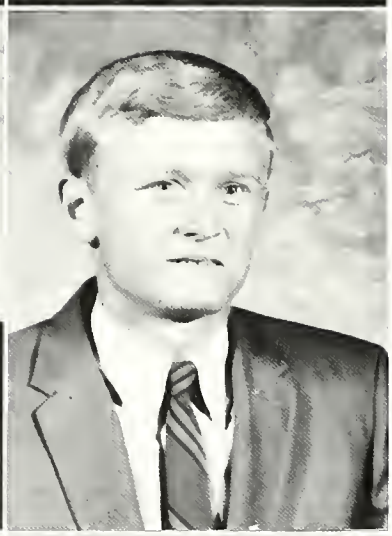

Clarence Wayne Mills
Washington

Bruce Austin Morrison
New Bern

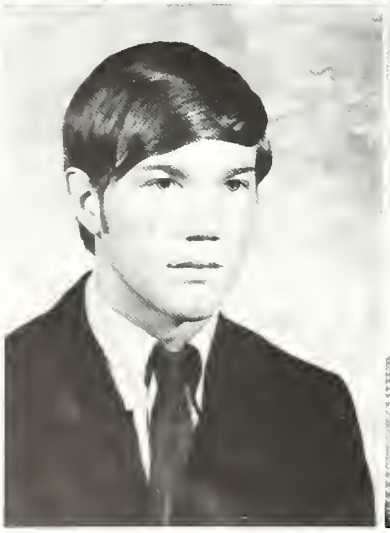

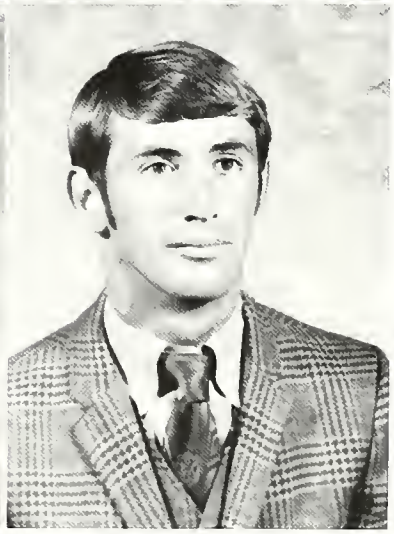

Robert Arthur Powell, Jr.
George

Richard Carter Warrick
Jackson

Law Enforcement

STUDENTS

Clyde Henry Armstrong, Jr.
Plymouth

Willie Edwards Foreman
Greenville

Johnnie Cornell Small
Plymouth

Tommy Taylor
Plymouth

Charles Ray Whitaker
Ahoskie

Machinist

William Ralph Whichard
Greenville

Samuel Morris Wynn
Roper

Machinist

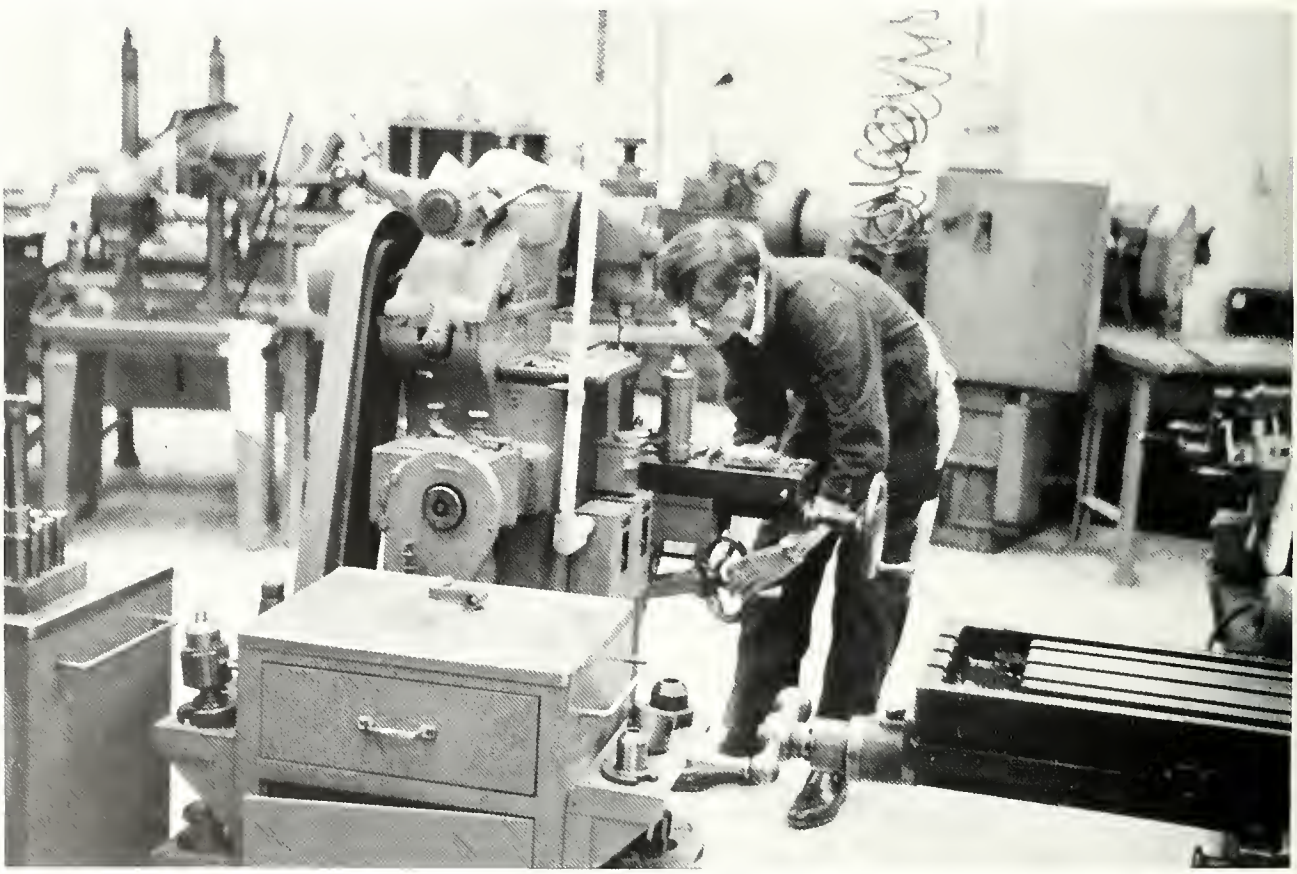

FIRST-YEAR STUDENTS

Accounting

Helen Joyce Cox
Ayden

Nellie Gertrude Ebron
Greenville

Margie Louise Goodman
Roduco

Alice Mae Harris
Greenville

Accounting

Robert Rayford Hinton
Farmville

Glaster Jordan, Jr.
Farmville

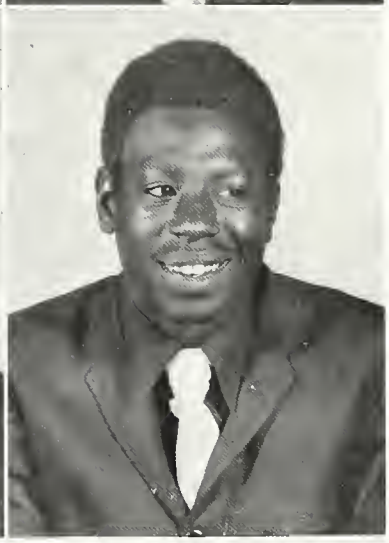

Billy Wayne Sawyer
Greenville

Leroy Smith
Farmville

Anderson Taylor, Jr.
Gates

Mattie Lee Warren
Winterville

STUDENTS

Agricultural Business

Kenneth Elmo Allen, Jr.
Greenville

David Aubrey Baker
Fountain

James Henry Denny
Oxford

James Richard Forbes
Macclesfield

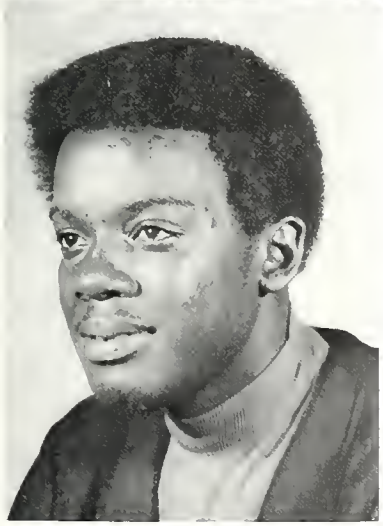

Michael Powell
Kelford

Phillip Craig Sykes
Enfield

Edwin Grey Stokes, Jr.
Macclesfield

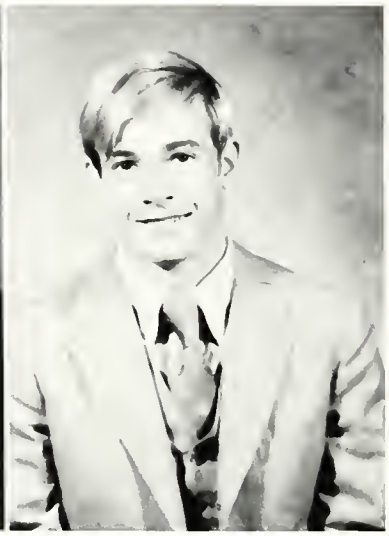

Edgar Winslow Taft
Greenville

Agricultural Business

FIRST-YEAR STUDENTS

Agricultural Chemicals

David Gibson Boyce
Hobbsville

Joe Carroll Byrum
Edenton

James Norman Cashion
Greenville

Ricky Wade Coltrain
Williamston

Agricultural Chemicals

FIRST-YEAR

Webster Richard Daniels
Colerain

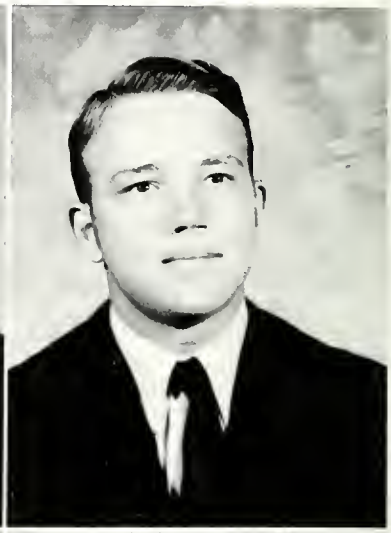

Alfred Thomas Suggs
Walstonburg

Clinton Ray Waters
Belhaven

James Leon Woolard
Ayden

"That Chemistry's kinda foggy, too."

STUDENTS

Architectural Drafting

Fred Norman Armstrong
Washington

Gary Randall Benton
Greenville

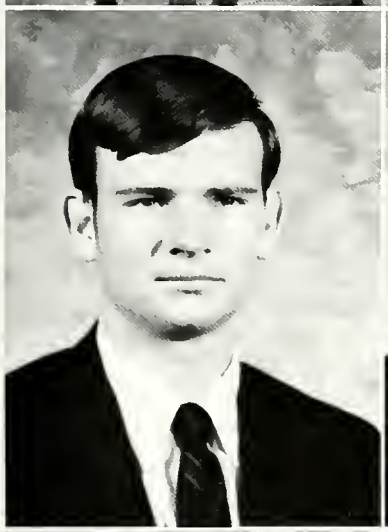

Nicky Kyle Bullock
Stokes

Samuel Stewart Cherry
Greenville

Ervin Allen Evans
Farmville

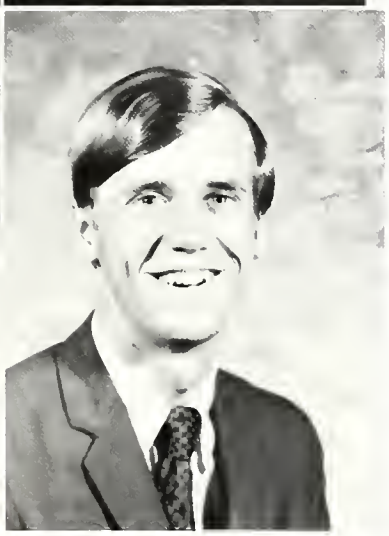

Fred Garner
Roanoke Rapids

FIRST-YEAR

Daniel Bickett Griffis, Jr.
Farmville

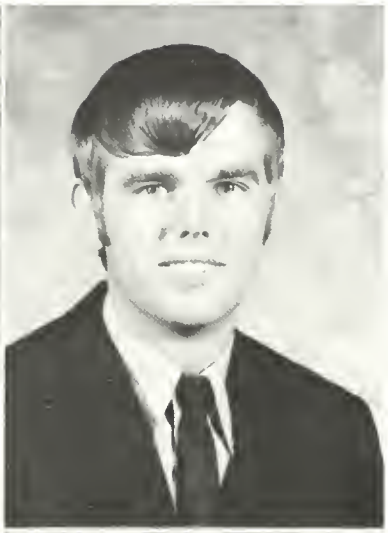

Wendell Wilson Harrell
Kelford

Architectural

John Robert Harris
Greenville

William Keith Hazelwood
Ayden

Herbert Wood Heath
Greenville

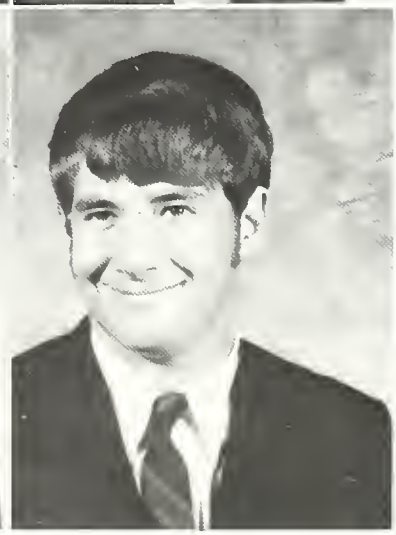

Charles Jefferson Lehmann
Farmville

STUDENTS

Drafting

Kenneth Lilley
Williamston

Carlton Carroll Marshlender
Belhaven

Stephen Ray Nichols
Greenville

Hicks Allen Pollard
Greenville

James Grady Stroud, Jr.
Tarboro

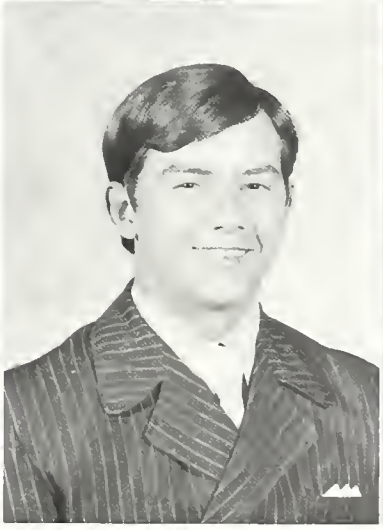

Clarence Tripp
Ayden

Robert Bryan Wethington
Kinston

Gregory Howard White
Merry Hill

Architectual Drafting

STUDENTS

Eugene Byrum, Jr.
Greenville

William Futrell
Bethel

Tommie Lawrence Lee
Lewiston

Bill Glenn Harris
Engelhard

Automotive Mechanics

Automotive Mechanics

James Preston Jordan
Greenville

Royden Samuel Neal, Jr.
Ayden

Melvin Thomas
Windsor

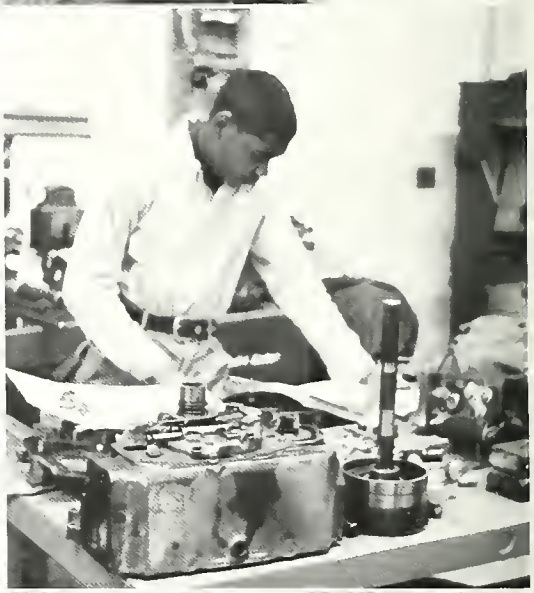

FIRST-YEAR STUDENTS

Business Administration

Thomas Cleveland Barfield
Farmville

Donnie Jerald Bratton
Greenville

Gail Shelnutt Brown
Greenville

Terry Grant Cooper
Belhaven

FIRST-YEAR
Business

Sue Darline Davenport
Farmville

George Angelo Harrell
Gatesville

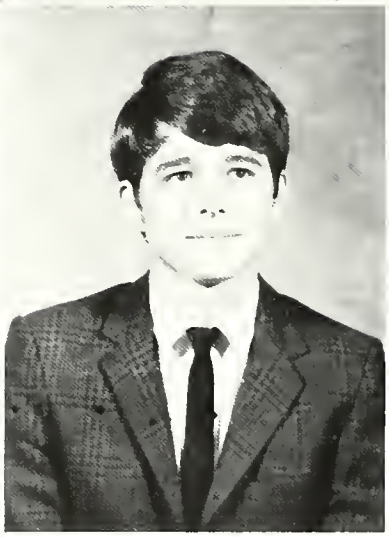

Magnolia Midgette
Greenville

Stanley Morris
Macclesfield

Linda Rose Outlaw
Windsor

Zack Reddick, Jr.
Greenville

STUDENTS

Administration

Harry Earl Smith
Greenville

Lyman Earl Tyson
Farmville

Edwin Wayne Vernelson
Farmville

Kenneth Earl Ward
Farmville

Evelyn Marie Williams
Roper

FIRST-YEAR Commercial

Lonnie Lee Bonner
Bath

Kenneth Byrd
Tarboro

Donald Ray Cox
Winterville

James Thomas Forrest
Greenville

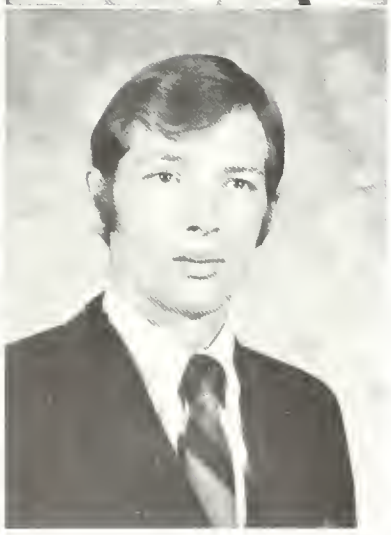

William Earl Jackson
Winterville

STUDENTS

Art

Timothy Clarence Johnston
Greenville

Ralph Nehemiah Moore
Aurora

Robert Herman Peaden
Greenville

Brenda Irene Smith
Greenville

Susan Gayle Smith
Winterville

FIRST-YEAR

Connie Faye Anderson
Greenville

Cosme

Judy Harrell Briley
Greenville

Linda Gale Cannon
Greenville

Zelda Corbett
Grifton

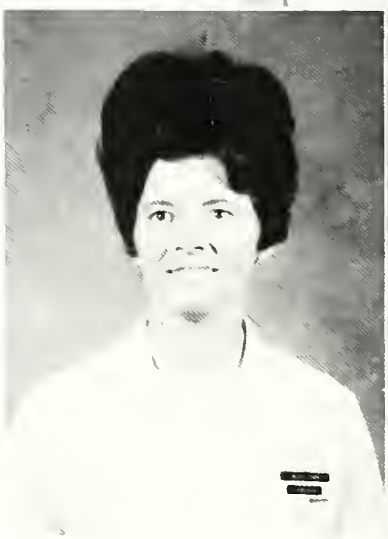

Martha Dail
Winterville

STUDENTS

ology

Gracie James Etheridge
Greenville

Dorothy Elizabeth Godley
Vanceboro

Linda Jacqueline Newsome
Farmville

Linda Lee Ricci
Greenville

Mary Helen Wall
Ayden

FIRST-YEAR

Electronics

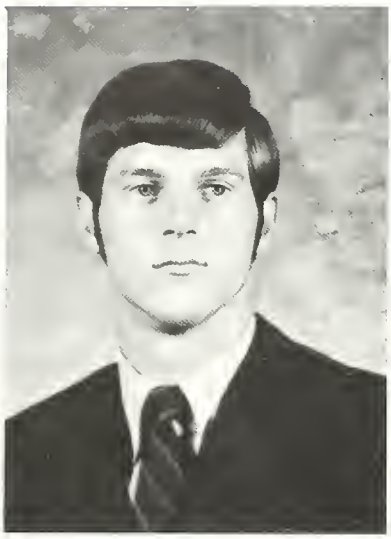

Robert Lane Brumbeloe
Farmville

Daniel Winfred Byrum
Gates

Steven Reid Daniels
Colerain

Jack Alan Fisher
Greenville

STUDENTS

Jerry Marcus Grimsley
Winterville

Lloyd Rodney Hill
Ayden

Walter Clayton Malloy
Robersonville

Robert Moore
Farmville

Malcolm Price Rowe, Jr.
Aurora

David Jackson Sawyer
Plymouth

Godwin Dale Smith
Ahoskie

James Leroy Spruill
Roper

Michael Edward Stockner
Greenville

Electronics

Joseph Leroy Wynn
Williamston

FIRST-YEAR STUDENTS

Electronic Data Processing

Alfred Earl Baker
Greenville

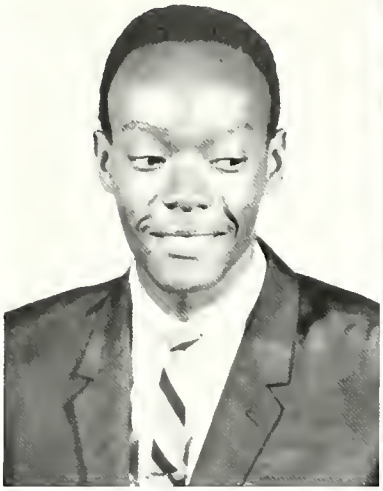

Lonnie Thomas Baker
Grimesland

Mary Shankland Baumann
Greenville

Christine Beck
Greenville

Nila Louise Bland
Greenville

Barbara Faye Bryant
Winterville

FIRST-YEAR
Electronic

Donald Wayne Buck
Greenville

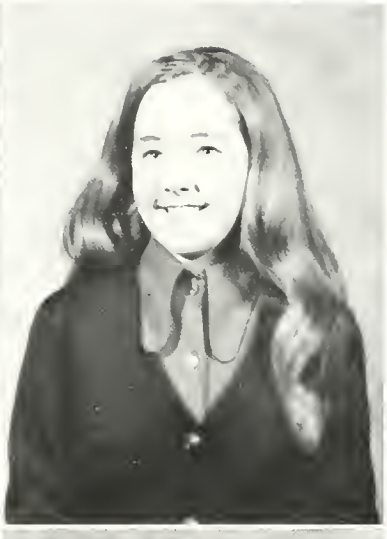

Pamela Gail Cannon
Greenville

Shelia Joyce Chasten
Greenville

Donna Kaye Coggins
Greenville

Joseph Turner Fuller
Rocky Mount

Shelton Ray Gatling
Ahoskie

STUDENTS
Data Processing

Judy Diane Hardee
Greenville

Linda Harris
Belhaven

Walter Hill
Greenville

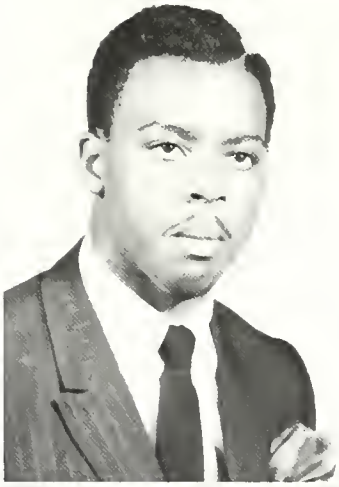

Mary Jones Hinton
Tarboro

Ada Lillian Hooks
Winterville

Esther Gray Horne
Farmville

FIRST-YEAR
Electronic Data

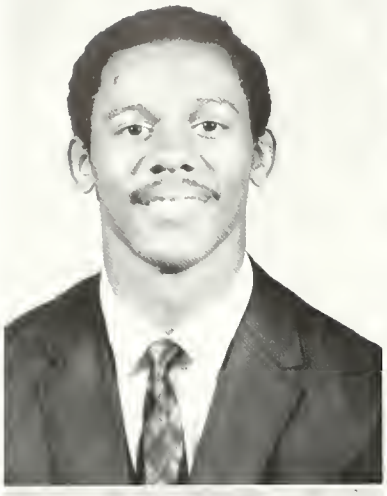

George Cedric Joyner
Williamston

Lillian Lee Meekins
Manteo

Patricia Ann Mills
Winterville

Charles Brinkley Moore, Jr.
Greenville

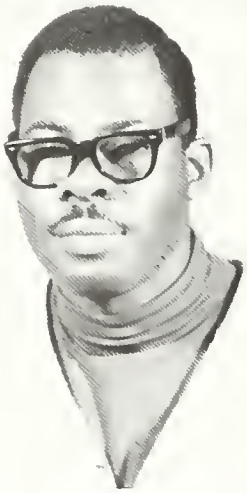

Robert Lawrence Moore
Greenville

Walter Eugene Oakley
Winterville

STUDENTS

Processing

Robert Lawrence Osswald
Greenville

Willie Jean Phillips
Winterville

Michael Wayne Rivers
Weldon

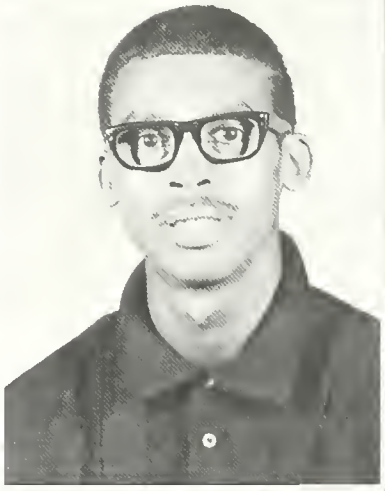

Landis Patrick Rose
Creswell

Letha Clark Smith
Greenville

Harlon Brent Spruill
Creswell

FIRST-YEAR

Steven Clark Williams
Greenville

Carolyn Elizabeth Wood
Ayden

Electronic Data Processing

STUDENTS

Electronics Servicing

James Earl Allen
Farmville

Ermond Lee Bryant
Winterville

Frank Edgar Deans
Windsor

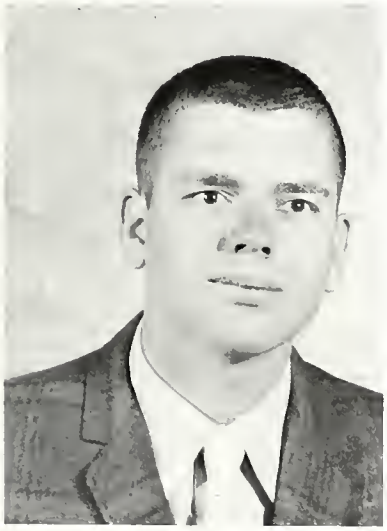

Ronnie Grey Coltrain
Williamston

Louis Godfrey
Durants Neck

Electronic Servicing

FIRST-YEAR

Rodney Wayne Jordan
Tyner

Kenneth Ray McLawhorn
Greenville

Kirk Douglas Smith
Plymouth

William Edward Sugg, III
Farmville

Billy White
Hertford

STUDENTS

Law Enforcement

Kenneth Lang Bazemore
Windsor

Darryl Timothy Davenport
Creswell

Michael Alfonzo Dew
Tarboro

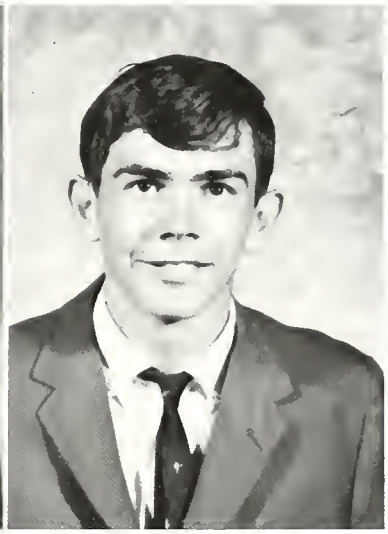

Royce Earl Everette
Greenville

John Thomas Farr
Farmville

William Gray George
Grifton

FIRST-YEAR

William Eley Harrell
Merry Hill

Joseph John Herbert, Jr.
Grifton

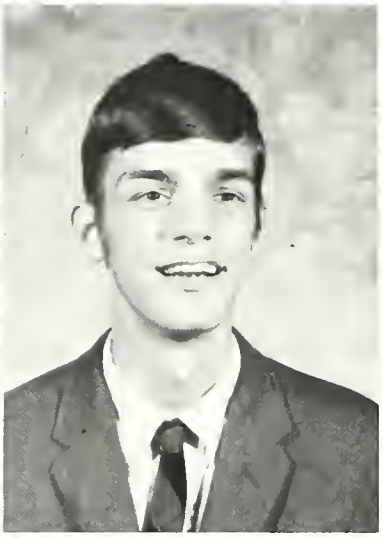

Ted Michael Hudson
Danville, Virginia

Law Enforcement

Stevie White Johnson
Colerain

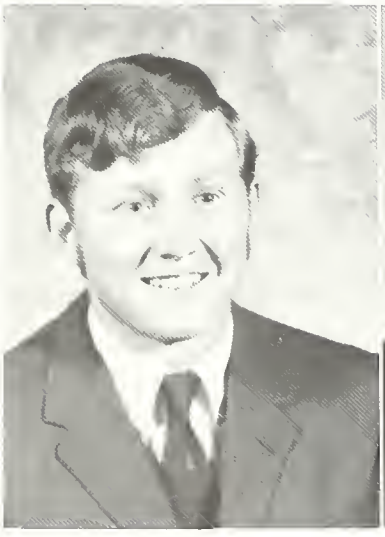

James Ervin Joyner
Greenville

John Kramer
Raleigh

STUDENTS

J. Wesley Liverman
Winton

Floyd Alton Lynch
Lewiston

Larry Martin
Wilmington

Joseph Kinchen Rose, III
Morehead City

Eddie Lee Rountree
Tyner

George Edward Rountree
Tyner

John Marshall Smith
Belhaven

Elwood Lamar Spencer, Jr.
Engelhard

Larry Vick
Winterville

James Lemuel Ward
Colerain

Law Enforcement

"Big John"

FIRST-YEAR STUDENTS

Machinist

James Buck
Ayden

Randy Andrew Coghill
Greenville

Henry Benjamin Harris
Greenville

Joseph Thomas Johnson, Jr.
Robersonville

FIRST-YEAR

Russell Spain
Greenville

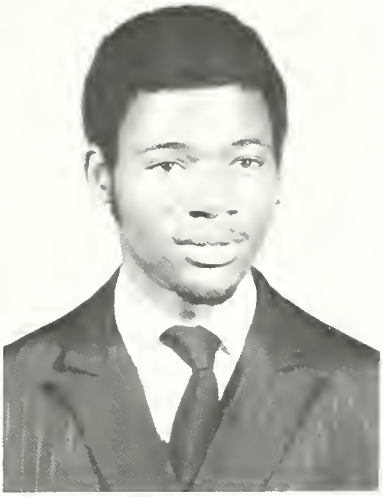

Vernon Ray Warren
Ayden

Chris White
Farmville

Machinist

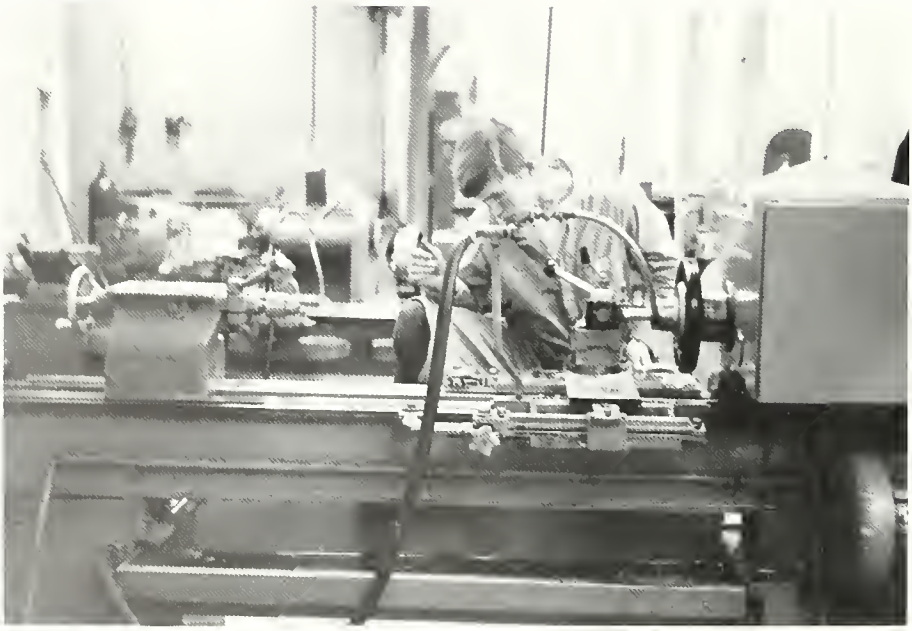

STUDENTS

Mechanical Drafting

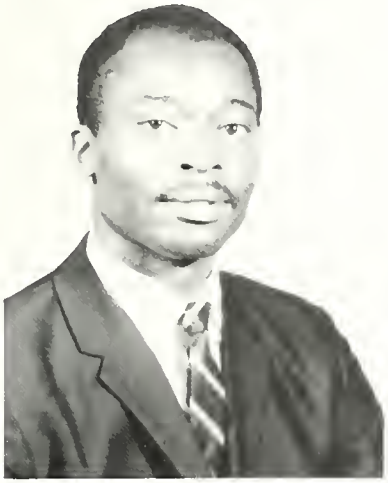

James Earl Barrett
Farmville

Tyrone Hines
Pinetops

FIRST-YEAR

STUDENTS

Secretarial

Pamela Dail Allen
Greenville

Linda Faye Bennett
Plymouth

Doris Marie Blount
Farmville

Edna Ruth Brooks
Pinetown

Ophal Lee Brown
Aurora

Sharon Carmon
Winterville

FIRST-YEAR

Secre

Carrie Bell Carr
Greenville

Gwendolyn Mae Coburn
Greenville

Marion Dianne Corey
Greenville

Patricia Ann Cox
Ayden

Rebecca Jane Crumpler
Farmville

Shirley Dupree
Farmville

STUDENTS

rial

Eunice Faye Everette
Winterville

Alice Lee Filmore
Greenville

Carolyn Loraine Freeman
Greenville

Jo Ellen Gibbs
Engelhard

Gloria Eileen Gray
Scranton

Esther Mae Hardy
Winterville

Secretarial

FIRST-YEAR

Ruby Lee Jackson
Greenville

Josephine Jenkins
Ahoskie

Betty Ginger Martin
Robersonville

Betty Elizabeth Massey
Farmville

Lottie Teresa O'Neal
Chocowinity

Linda Diane Peaden
Greenville

STUDENTS

Secretarial

Annie Pritchard
Greenville

Carol Diane Roach
Ayden

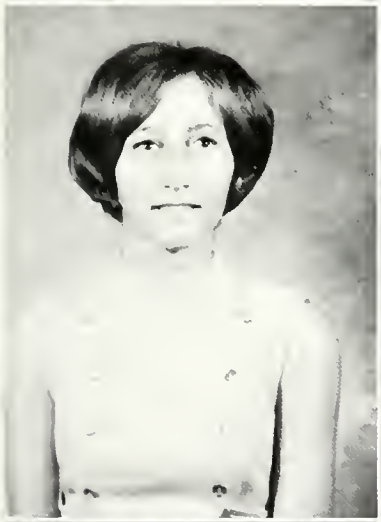

Connie Roberts
Bell Arthur

Hilda Ann Shivers
Winterville

Sharon Dare Shivers
Winterville

Cathy Lucille Skinner
Ayden

Patsy Ann Tucker
Grimesland

Cora Hart Turnage
Ayden

Mary Elaine Whichard
Greenville

JoAnn Worthington
Ayden

Which twin are you?

Secretarial

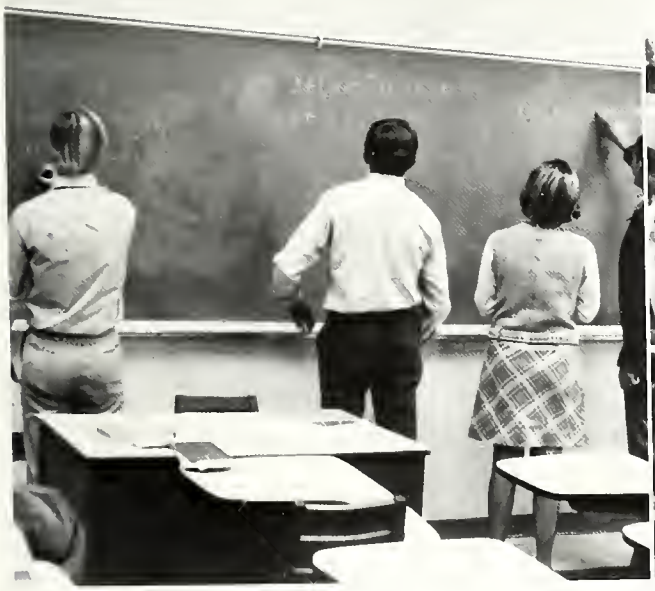

STUDENT GOVERN

President - Lonnie Foreman
Vice President - James Gardner
Secretary-Treasurer - James Cashion

MENT ASSOCIATION

ATHLETICS

Saturday, November 22	Wayne Community College
Tuesday, December 9	Lenoir Community College
Saturday, December 13	James Sprunt Institute
Wednesday, December 17	Wayne Community College
Saturday, January 10	Fayetteville Technical Institute
Saturday, January 17	James Sprunt Institute
Saturday, January 31	King's Business College - Raleigh
Wednesday, February 4	Lenoir Community College
Thursday, February 5	Fayetteville Technical Institute
Saturday, February 7	King's Business College - Raleigh
Wednesday, February 25	Beaufort Technical Institute
Saturday, February 28	Beaufort Technical Institute

13
24
25

45
53
51

CAMPUS LIFE

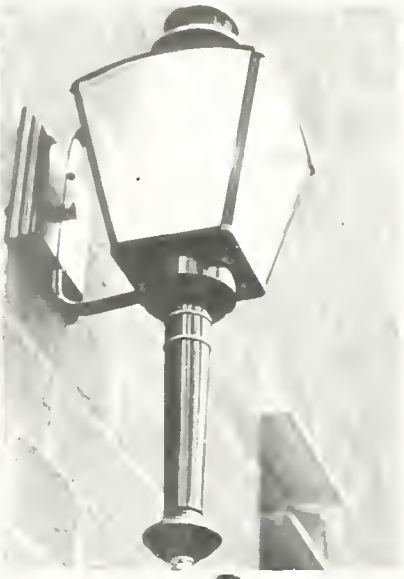

to class

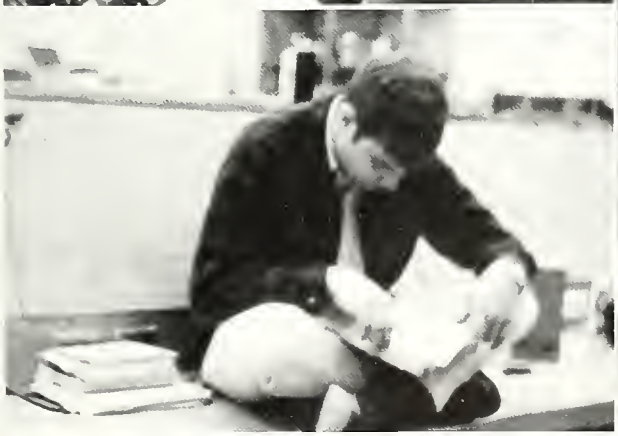

Students at

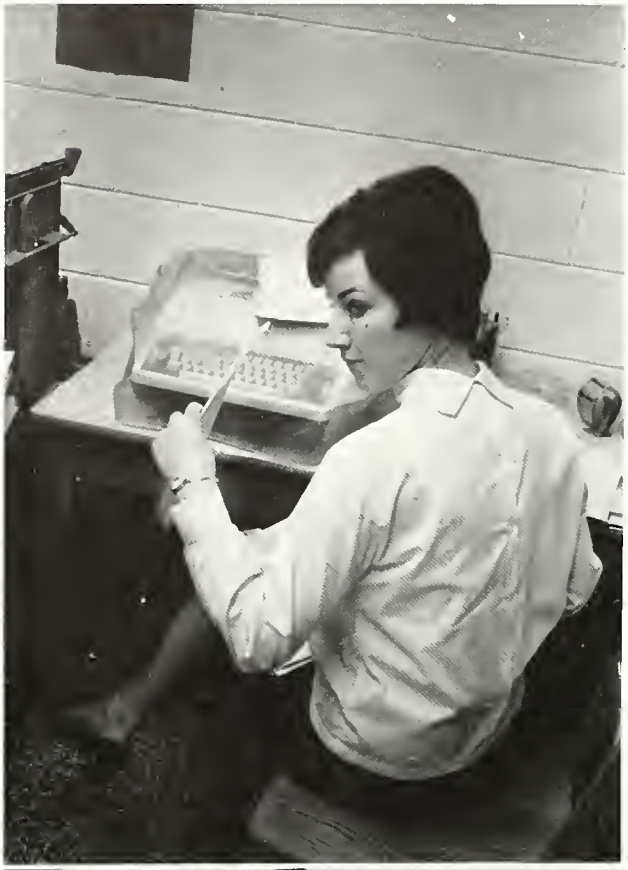

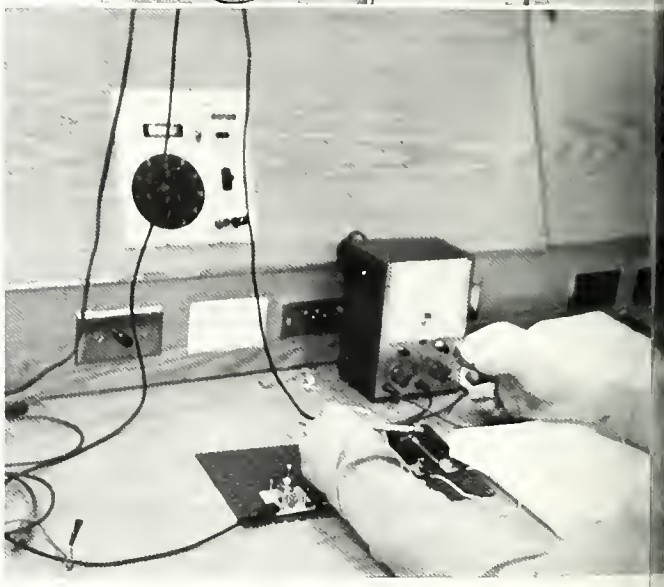

Work

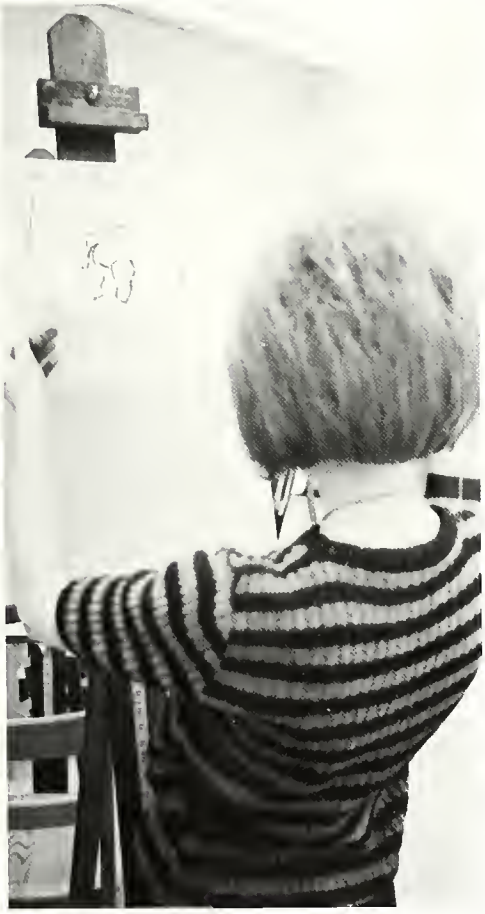

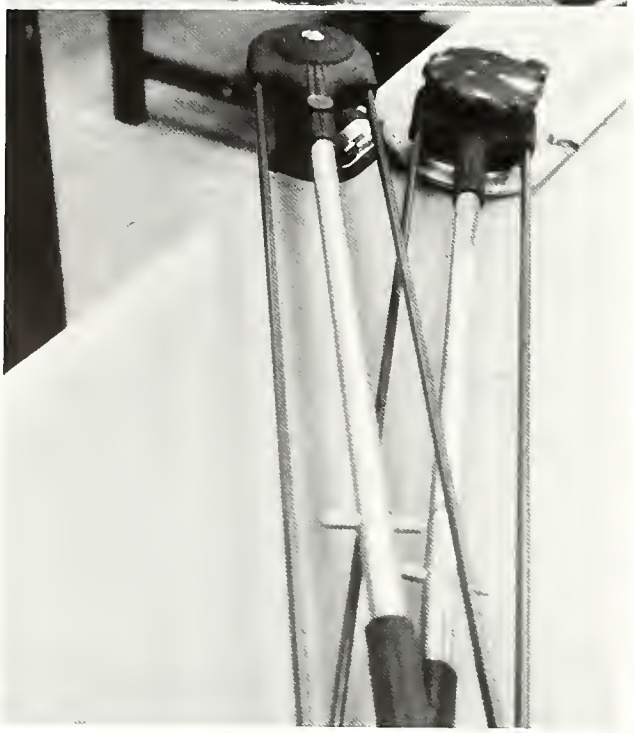

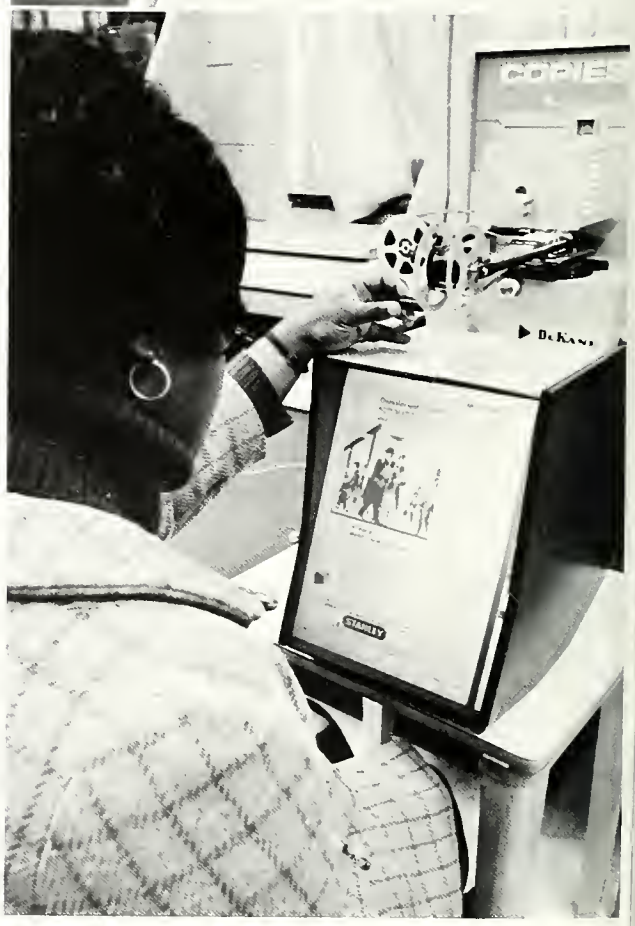
COPIES
STANLEY

ADVERTISEMENTS

EMPIRE

America's No. 1 Brush Manufacturer, celebrating 61 years of growth, supplying America's needs of household brushes, personal brushes, and cordless electric appliances in . . . . .

. . . . . Greenville, North Carolina—producing a full complement of merchandise.

. . . . . Port Chester, New York—headquarters sales and manufacturing offices, factory and national warehouse and distribution center.

. . ,. . . Meridian, Mississippi—the Meridian Woodworking Corp., manufacturer of wood blocks for brushes, and wood components for furniture, etc.

Join the Growth Team for a Growing Future

EMPIRE BRUSHES, INC.

Port Chester, N.Y. and Greenville, North Carolina

Compliments of

COLLINS AND AIKMAN

World's Largest Producer of Tricot Fabrics

Bangor Division

Farmville North Carolina

Best Wishes

WHITE'S STORE

Dickinson Avenue
Greenville North Carolina

WE ARE ALWAYS GLAD TO SEE YOU AT

WACHOVIA BANK AND TRUST COMPANY

Five Convenient Offices in Greenville

Member Federal Deposit Insurance Corporation

Member Federal Reserve System

TAFF OFFICE EQUIPMENT CO.

214 East 5th Street, Greenville, North Carolina

Authorized Sales and Service Remington Office Machines

Compliments of

PNB

THE PLANTERS NATIONAL BANK & TRUST CO.

301 WASHINGTON STREET - POST OFFICE BOX 407

GREENVILLE, NORTH CAROLINA
Plaza 2-7174

Compliments of

EASTERN CONSTRUCTION COMPANY

.Commercial
.Residential
.Industrial

Factories
Stores
Plants
Supermarkets
Schools
Public Utilities

FREE ESTIMATES

Call 756-5155

1504 Evans

Greenville, N.C.

MORGAN PRINTERS, Inc.

Phone 752-5151 * 915 Dickinson Avenue

P. O. Box 2126 * Greenville, N. C.

Business Printing * Social Announcements * Publications

Compliments of

THE BANK OF WINTERVILLE

Winterville North Carolina

Phone PL2-3160 Member F.D.I.C.

Larry's Shoe Store

Quality
Fit
Service

P. O. Box 679 Greenville, N. C.

Phone: PL2-5734

Compliments of

Carolina Sales Corporation

Distributors

Kelvinator Appliances – Sylvania TV –
Stereo – Radio – Trane Heating & Air Conditioning
Lear Jet Stereo Tapes – Marine Accessories

Compliments

of

H.L. Hodges & Company, Inc.

Greenville, North Carolina

"Congratulations and
Best Wishes"

Fieldcrest Mills, Inc.

Karastan Spinning Division

Compliments of

Home Builders Supply Company

"All Kinds of Building Materials"

2000 Dickinson Avenue
Greenville, North Carolina
Phone: PI 8-4151

Now Serving Greenville

And Eastern North Carolina

N C N B

North Carolina National Bank

Hunsucker Oil Company

Serving the Winterville Community
Call Paul — 756-1429
P. O. Box 404
WINTERVILLE, N. C.

Compliments
of

Azalea Mobile Homes

3012 10th Street Extension
Greenville, North Carolina

ALL STAR
ALL STAR DAIRIES
The Country's FAVORITE!
DAIRY FOODS

Compliments of

Pepsi Cola

You've got a lot to live.

Pepsi's got a lot to give.

Your Complete Downtown
Shopping Center

Fashion Headquarters
for Eastern Carolina

If it's new . . . if it's the
IN-LOOK You'll find it first
at

Belk Tyler

In Downtown Greenville

Open Every Mon. Thurs. & Frid.
Night til 9 PM

Buck Supply Co.

201 Grande Ave.
Greenville, N. C.

Compliments of

Biggs Drug Store

300 Evans

Greenville, North Carolina

Phone PL2-2136

Compliments of

Royal Crown Bottling Company

DRINK ROYAL CROWN COLA BEST BY TASTE-TEST

Compliments of

Brown and Wood, Inc.

Pontiac-Cadillac-Tempest
Johnson Outboard Motors
All Types Boats

Sales and Service

Greenville, North Carolina PL2-7111

INTERNATIONAL HARVESTER

Compliments of

International Harvester and Sales Service

1900 Dickinson Avenue

Greenville, N. C.

Phone: PL8-1179

Compliments of

Taft Furniture Company

Greenville, North Carolina

Compliments of the Staff

of the Greenville Branch

IMPERIAL TOBACCO COMPANY LT'D

Compliments of

COZARTS SUPERMARKET

Greenville North Carolina

Compliments of

HOOKER & BUCHANAN, INC.

511 Evans Street

Greenville, North Carolina 27834

For Information
About P. T. I.'s Activities
Listen to

WFAG RADIO

Farmville, North Carolina
1250 on your dial
Interested in P. T. I.'s People and Progress

VINCENT ELECTRIC CO.
Electrical Contracting
General Electric Appliances
Television - Color, Black and White
Radios
RCA Televisions and Radios
Winterville, N. C.
"We Service What We Sell"

S. J. Waters S. J. Waters, Jr.

WATERS CARPET CENTER

Winterville, N. C.
Phone 756-2541 Night 752-3280
MOHAW & BIGELOW CARPETS
"Where Quality Installation Counts"

MOTOR PARTS & EQUIPMENT CO.

Wholesale Only
Complete Machine Shop
P. O. Box 187 – 316 West Third Street
Washington, North Carolina
Telephone WH6-4137

NEWTON'S

RED & WHITE FOOD STORES

Farmville, N. C.

Compliments of

HENDRIX–BARNHILL COMPANY

Farm Equipment of all Kinds

Memorial Drive Greenville, North Carolina

DUKE BUICK PONTIAC, INC.

Highway 264 Bypass

Phones:
SK3-3137 SK3-3535

Farmville North Carolina

Allen Barbee Agency

CLASS RINGS – CAPS & GOWNS
DIPLOMAS – ANNUALS
COMMENCEMENT ANNOUNCEMENTS

"Over 30 Years Serving Schools"

Compliments of

A. W. ANGE and COMPANY

General Merchandise

Winterville North Carolina

A good place to do your Banking

The Bank Of Farmville

FARMVILLE, N. C.

ESTABLISHED 1904

Member F.D.I.C.

DRUM'S

West End Circle—Greenville, N. C.

Feeds—Seeds—Insecticides
Hardware—Pet Supplies

Phone PL2-2537

Compliments of

HOUSE OF HATS

Devoted Exclusively to Ladies
Millinery
Phone 758-3025
Hats and Accessories
403 Evans Street
Greenville North Carolina

Compliments of

First National Bank

of Eastern North Carolina

North Carolina

Compliments of

LAUTARES JEWELERS

Registered Jewelers
Certified Gemologist

Greenville North Carolina

Compliments of

R.R. Forrest Roofing Company

Roofing and Sheet Metal Contractors

310 Boyd Avenue Dial 758-2179

Greenville, N. C.

Hurst Concrete Products Company, Inc.

1727 Smith Street

Greenville, North Carolina 27834

WHITE

699 N. Green St. - Greenville, N. C.

Best's JEWELERS

Tel: 753-3909
752-2100

201 N. Main St.

FARMVILLE MOTORS, INC.

Farmville, N. C.
"Pitt County's New Volume
Ford and Mercury Dealer"

Compliments of

Steinbeck's
MEN'S SHOP
GREENVILLE, N. C.

Compliments of

Hollowell's

Drug Store, Inc.

911 Dickinson Ave. Dial PL 2-7105
Memorial Drive PL 8-4104

Greenville, North Carolina

Tommy Forrest
Photographer

Avis Stanley, Typist

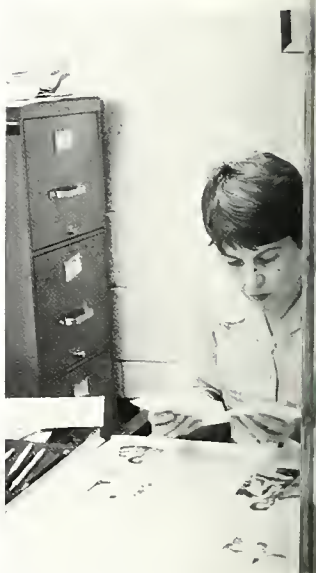

PRODUCTION

Sammy Harrell
Editor

Advisor: Mrs. Jean Fletcher

It wasn't just another day, yet still another reflection going back into time and one's memory. The gentleness of a thought on a small flower, and a bumble bee watches with intense care as one walks through the woods.

As each student goes his own way, so many more will be replacing those who leave. The life that surrounds us is carried on.

Any realm of life is a vast adventure, with its happiness and sadness, and with this in mind, another volume of the TECHNO closes.

As Charles Dickens writes, "I only ask to be free. The butterflies are free." and so are the students going into a brave new world and universe.

–Tommy Forrest

AUTOGRAPHS

Autographs

Autographs

Autographs

Autographs

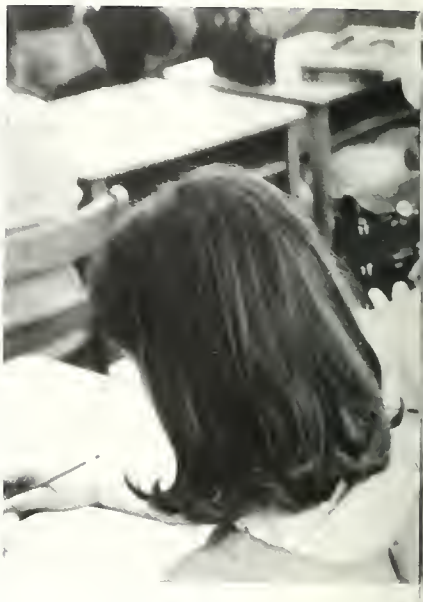

Autographs

Autographs

Autographs

CHAPIN CONSTRUCTION COMPANY

GENERAL CONTRACTORS

GREENVILLE, NORTH CAROLINA

Jane Corbitt Tripp

Estimator

Graduate Architectural Drafting

We salute Pitt Technical Institute for helping provide training for the

Construction Industry

• Winston-Salem
HUNTER PUBLISHING COMPANY
• North Carolina

ALLEN BARBEE, SPRING HOPE, N C.

LEARNING RESOURCES CENTER
Pitt Community College
P. O. Drawer 7007
Greenville, NC 27835-7007

ARCHIVES